



CHURCH OF ST PETER STANTON LACY REFURBISHMENT PROJECT

Like many churches, St Peter's is facing a number of challenges, including reduced congregation size and funding for repairs. We need to be able to attract a bigger congregation; and open up the building to broader community use, to generate income.

To achieve this, the building needs some basic facilities – a kitchen and toilet, neither of which we have at present.

Our plans are well advanced and we hope to start work in the summer of 2024, subject to final approvals.

This display includes selected layout drawings, plus 2 documents that provide more background - the 'Statement of Need' sets out why we are doing this work; the 'Statement of Significance' sets out how we will minimise the impact on this ancient building.

Thank you for taking an interest in our work.

Stanton Lacy Parochial Church Council - March 2024

The font will be re-located here. It was installed originally in the church in the C14th. We think this will be the third time it has been moved!

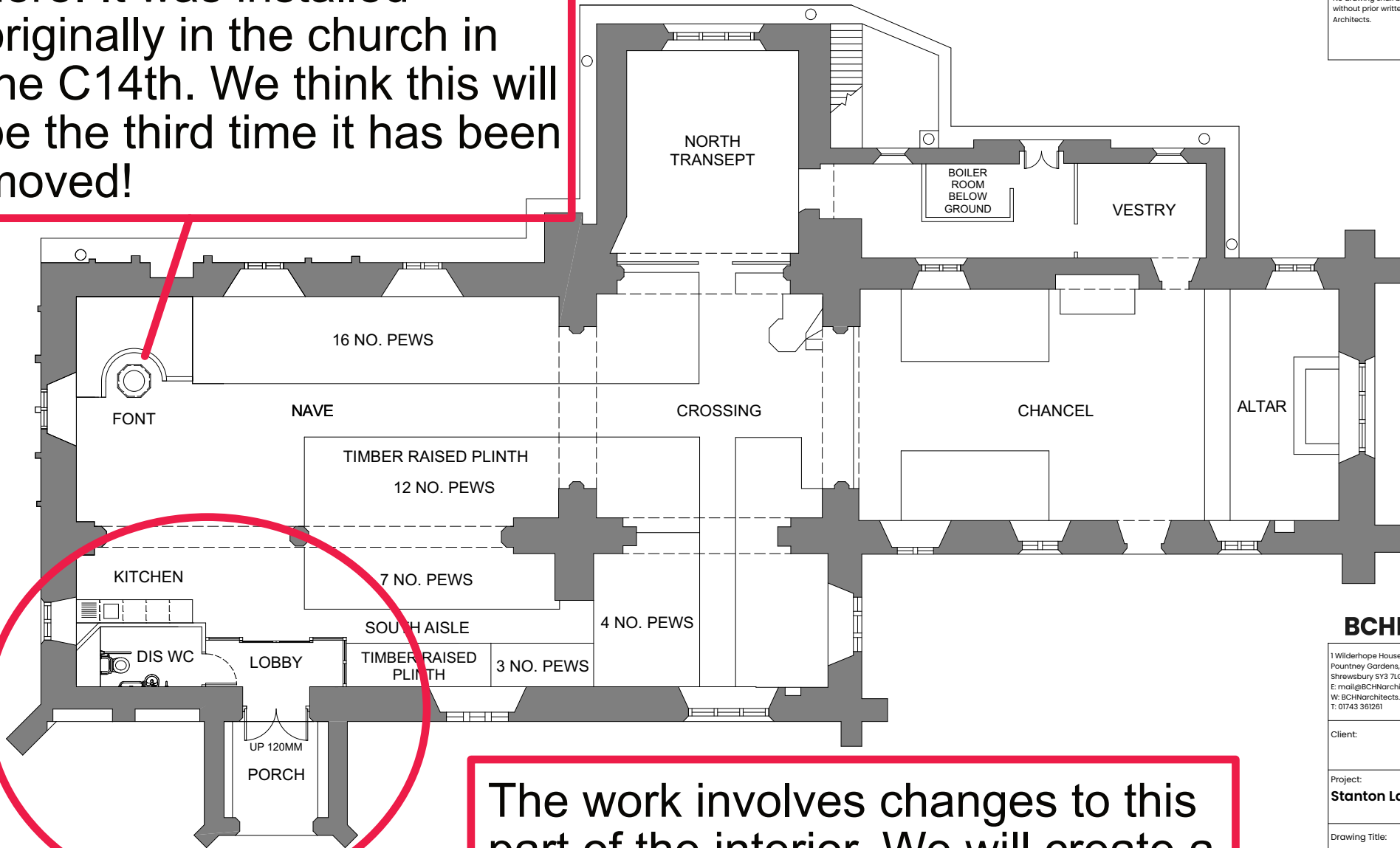

The work involves changes to this part of the interior. We will create a new lobby with a toilet off it and an open-plan kitchen in the nave.

BCHNarchitect

1 Wilderhope House
Pountney Gardens, Belle Vue
Shrewsbury SY3 7LG
E: mail@BCHNarchitects.co.uk
W: BCHNarchitects.co.uk
T: 01743 361261



Client:	
Project:	Stanton Lacy Church
Drawing Title:	Proposed Floor plan
Scale:	1:100 @A3
Status:	Faculty Approval
Project no/Drawing No & Revision:	2837.03A

This shows a larger scale version of the layout for the new kitchen and toilet. We have no mains water at present so will be installing a new connection. Waste will be taken to a Trench-Arch drainage system (more details below)

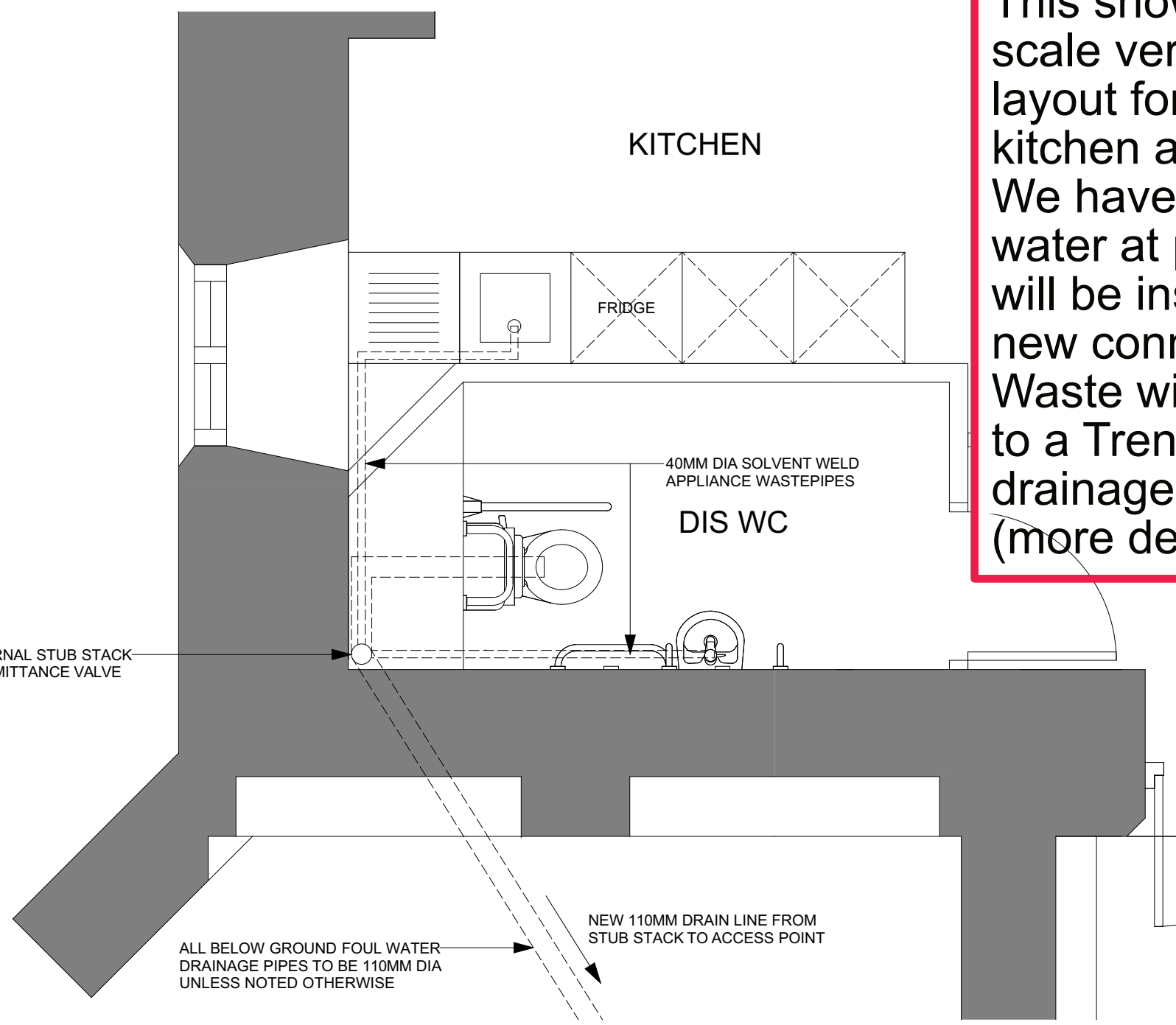

110 DIA INTERNAL STUB STACK WITH AIR ADMITTANCE VALVE

KITCHEN

FRIDGE

40MM DIA SOLVENT WELD APPLIANCE WASTEPIPES

DIS WC

NEW 110MM DRAIN LINE FROM STUB STACK TO ACCESS POINT

ALL BELOW GROUND FOUL WATER DRAINAGE PIPES TO BE 110MM DIA UNLESS NOTED OTHERWISE

BCHNarchitect

1 Wilderhope House
Pountney Gardens, Belle Vue
Shrewsbury SY3 7LG
E: mail@bchnarchitects.co.uk
W: BCHNarchitects.co.uk
T: 01743 361261



Client:	
Project: Stanton Lacy Church	
Drawing Title: Toilet & Kitchen drainage	
Scale: 1:20	@A3
Status: Faculty Approval	
Project nDrawing No & Revision: 2837.10A	

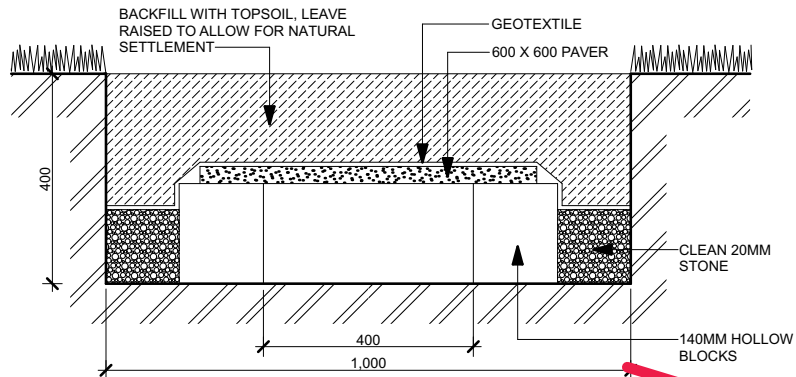

SECTION ACROSS TRENCH ARCH 1:10

This shows the construction and location of the Trench-Arch drainage system. It works well with buildings where use is not heavy and is especially suited to Churches as it does not require deep excavation. It is a less costly and greener way of dealing with waste; and once in place, it manages itself.

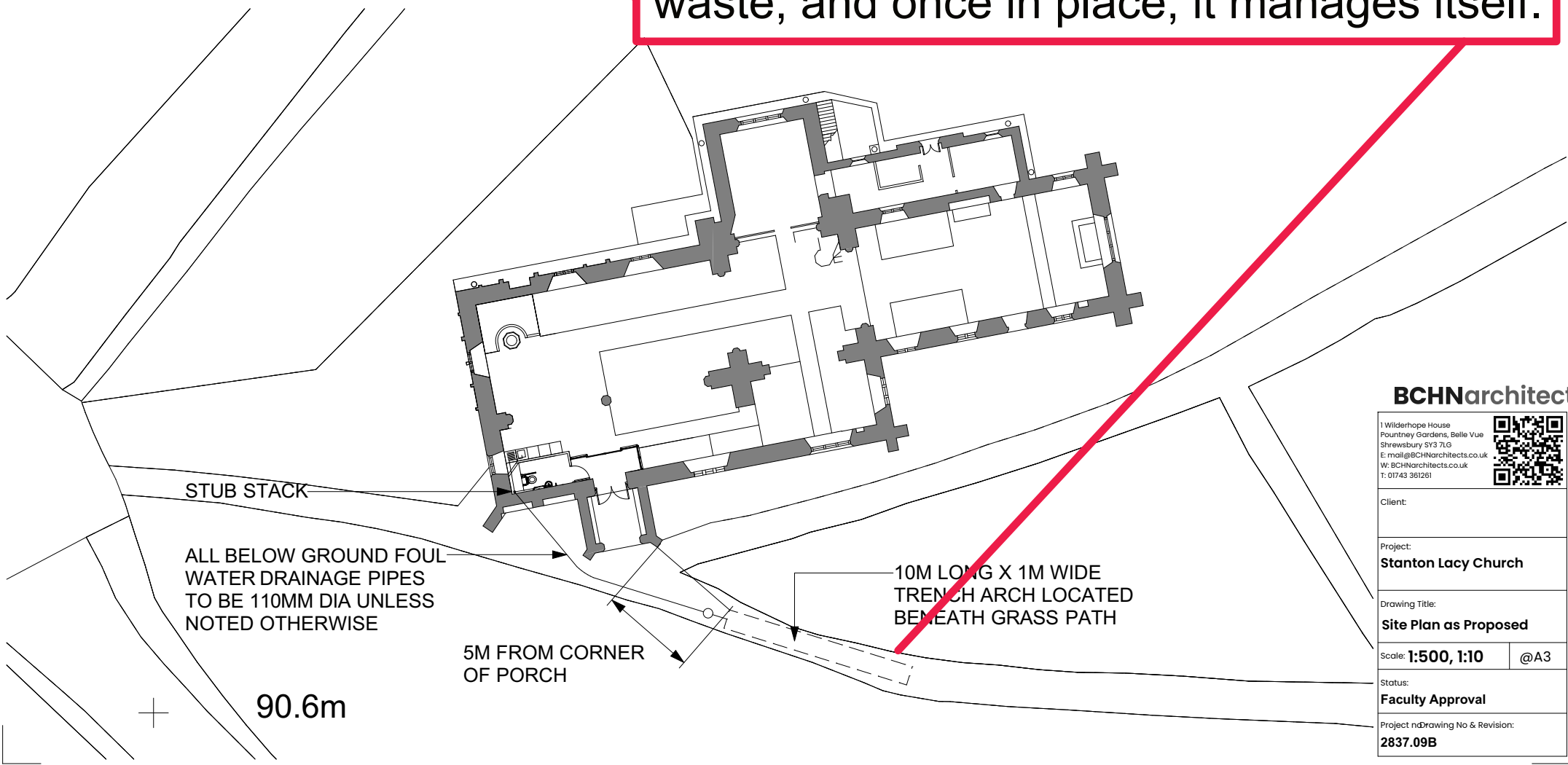

BCHNarchitect

1 Wilderhope House
 Pountney Gardens, Belle Vue
 Shrewsbury SY3 7LG
 E: mail@BCHNarchitects.co.uk
 W: BCHNarchitects.co.uk
 T: 01743 361261



Client:	
Project:	Stanton Lacy Church
Drawing Title:	Site Plan as Proposed
Scale:	1:500, 1:10 @A3
Status:	Faculty Approval
Project no/Drawing No & Revision:	2837.09B

The font needs to move to make way for the kitchen and toilet. It's current home is shown below. It was moved there in C1850. The plinth it sits on will not be needed in its new location.

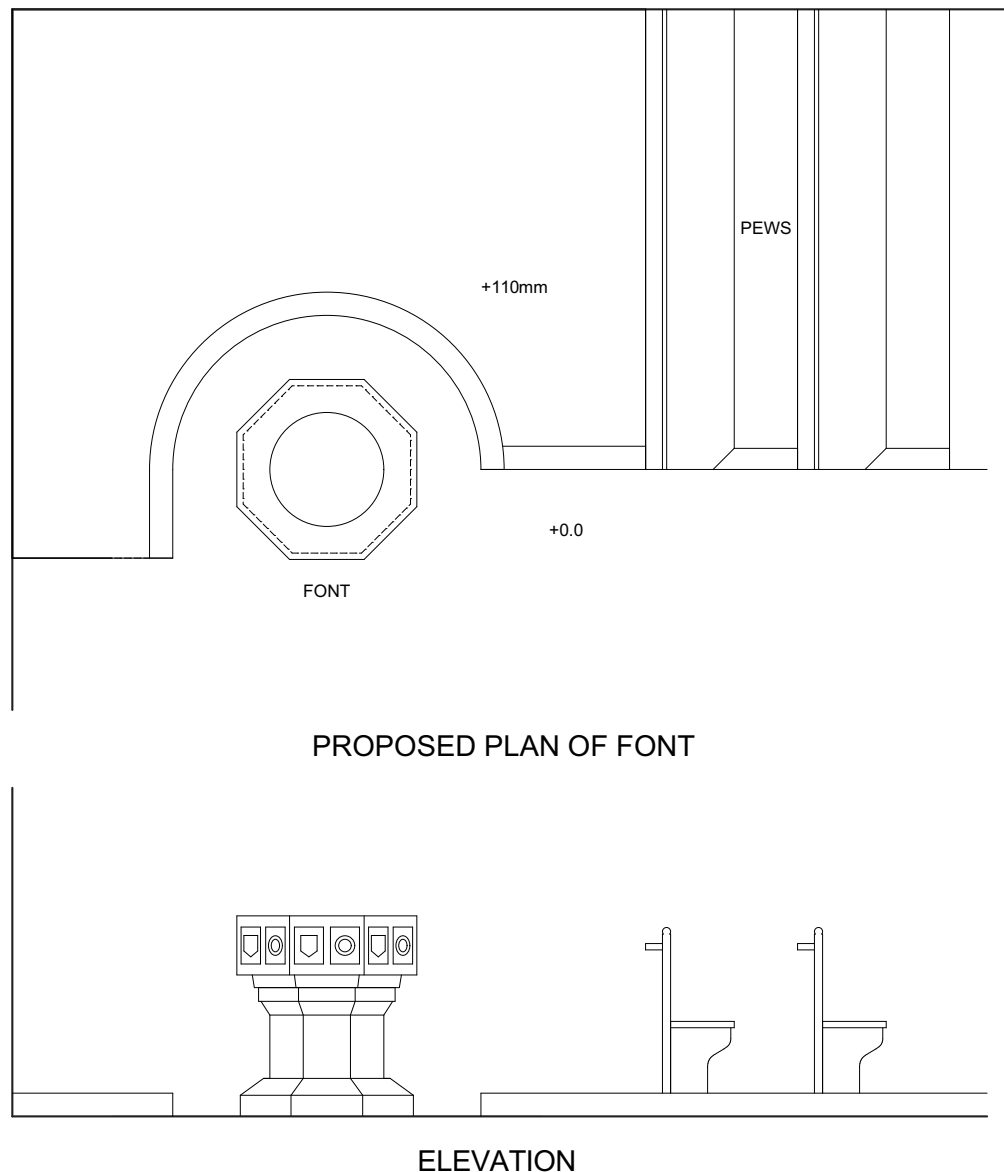

This drawing is to be read in conjunction with all other contract documents and specifications and all other consultants' drawings.

All levels and dimensions should be checked on site and any discrepancies notified to the Architect prior to proceeding with works.

THIS DRAWING IS COPYRIGHT!
No drawing shall be reproduced in any form without prior written permission of BCHN Architects.

Revisions: Date: Description:

BCHNarchitects

1 Wildenhope House
Pointney Gardens, Belle Vue
Shrewsbury SY3 7LG
E: mail@bchnarchitects.co.uk
W: bchnarchitects.co.uk
T: 01743 381261



Client:

Project:
Stanton Lacy Church

Drawing Title:
Font Elevation and Plan

Scale: **1:20** @A3

Status:
Tender Stage

Project no/Drawing No & Revision:
2837.04

The font's new home, above, is (we suspect) one of its old homes. The move will work well - it will be visible from the entrance and those attending a christening can just turn round in their pews!

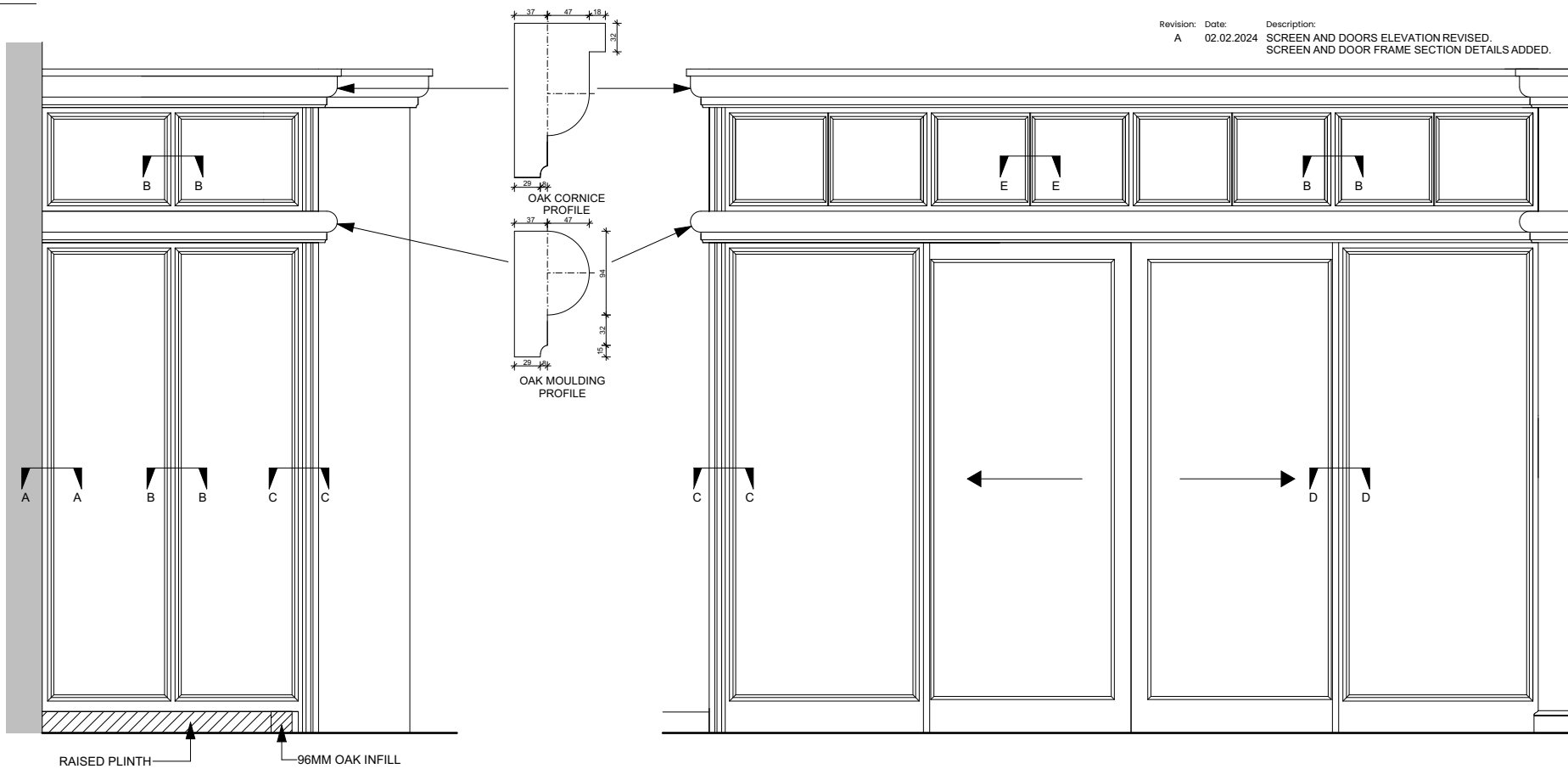

The new lobby will be constructed from thermal glazing and, with its automatic sliding doors, will both help access to the church and reduce its heating bill. We will re-hang the outer doors which will create a bit more space and also help access. A safety symbol needs to be etched into the glass. We have naturally chosen the cross keys of St Peter.

BCHNarchitect

1 Wilderhope House
 Pountney Gardens, Belle Vue
 Shrewsbury SY3 7LG
 E: mail@BCHNarchitects.co.uk
 W: BCHNarchitects.co.uk
 T: 01743 361261



Client:	
Project: Stanton Lacy Church	
Drawing Title: Screen and Door Details	
Scale: 1:20, 1:2	@A3
Status: Faculty Approval	
Project nDrawing No & Revision: 2837.07A	

This provides a couple of views of the new facilities. In the first we are looking at the new kitchen and the lobby from within the nave.

Revision: Date: Description:
 A 26.01.2024 KITCHEN LAYOUT REVISED
 B 02.02.2024 INTERNAL ELEVATIONS UPDATED

This drawing is to be read in conjunction with all other contract document and specifications and all other consultants' drawings.

All levels and dimensions should be checked on site and any discrepancies notified to the Architect prior to proceeding with works.

THIS DRAWING IS COPYRIGHT
 No drawing shall be reproduced in any form without prior written permission of BCHN Architects.

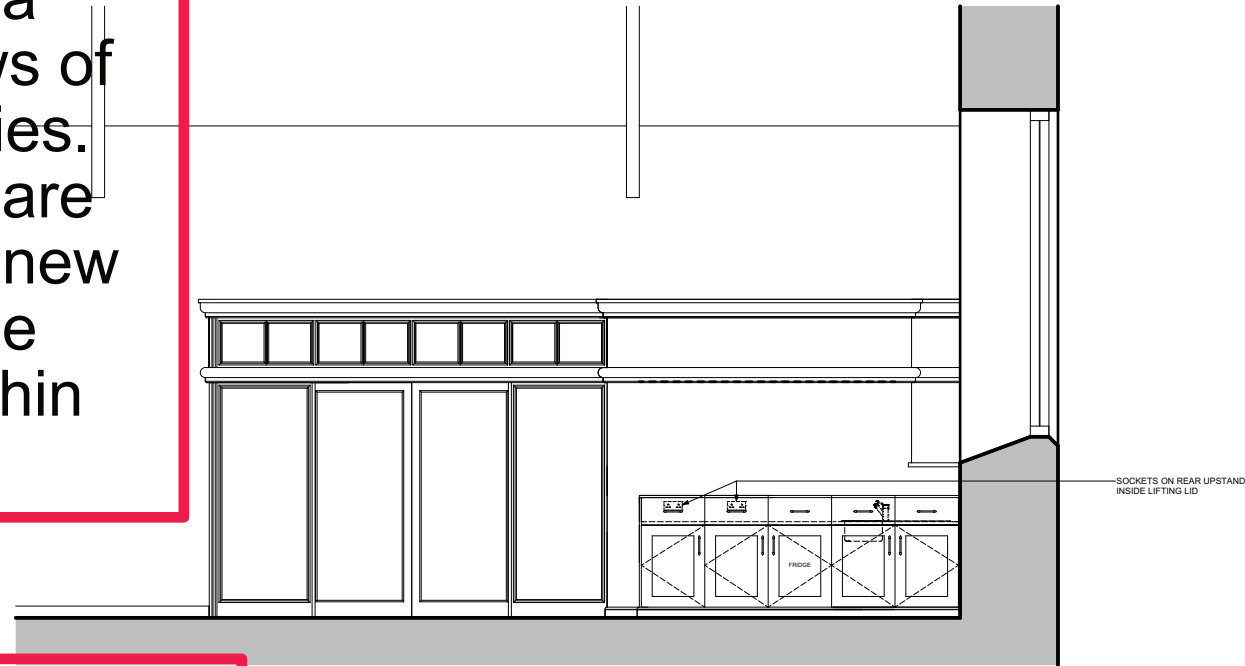

INTERNAL ELEVATION 1

Here we can see how the toilet enclosure is constructed. The open plan kitchen shares the partition wall. The wall is angled so as not to obscure the view of the stained glass window from the nave.

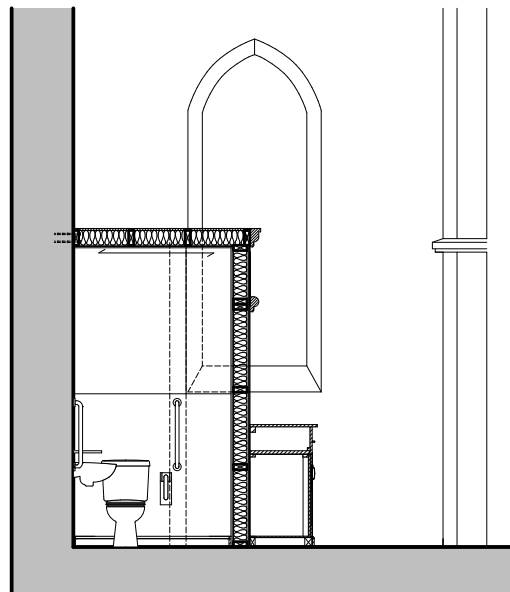

INTERNAL ELEVATION 2

BCHNarchitect

1 Wilderhope House
 Pountney Gardens, Belle Vue
 Shrewsbury SY3 7LG
 E: mail@BCHNarchitects.co.uk
 W: BCHNarchitects.co.uk
 T: 01743 361261



Client:	
Project: Stanton Lacy Church	
Drawing Title: Internal Elevations	
Scale: 1:50	@A3
Status: Faculty Approval	
Project nDrawing No & Revision: 2837.08B	